

# SUBSURFACE IMAGING

## Archeology Investigation - Salve Regina University

A professor in Salve Regina's Cultural and Historic Preservation Department possessed several old maps from the mid 19th century of the university campus showing the presence of several buildings that no longer existed. The maps had no modern reference points; therefore the sites could not be located based on existing surface features. Two areas of interest were outlined by the professor, and a single channel Ground Penetrating Radar (GPR) unit was deployed to locate areas to be archeologically excavated by students as a research project. Interpretation of the GPR data located numerous targets and foundation outlines that matched the old maps.

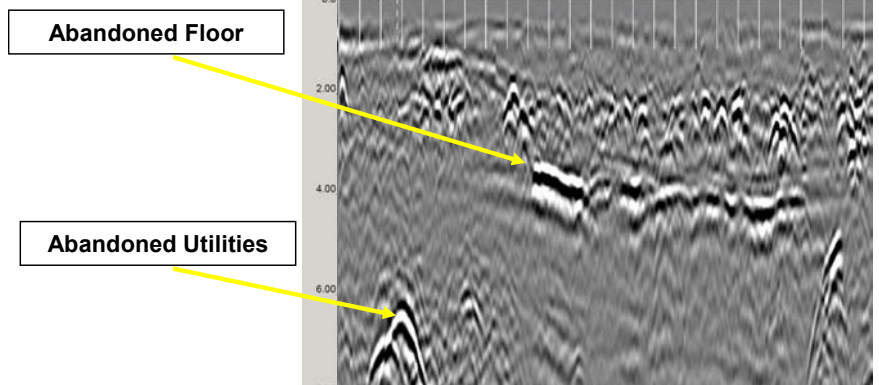
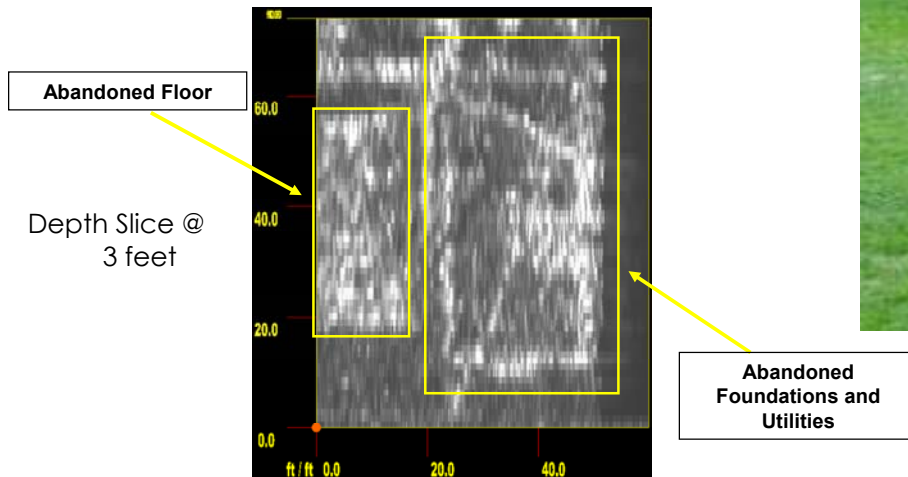

### Key SPECTRA Contacts:

John Ciampa (JCiampa@spectraenv.com)  
Director of Geophysical Services  
(518) 782-0882 ext: 41

Daniel J. Grasmeyer (DGrasmeyer@spectraenv.com)  
Vice President—Marketing and Sales  
(518) 782-0882 ext: 52